Organigramm der Gemeinde Eutingen im Gäu
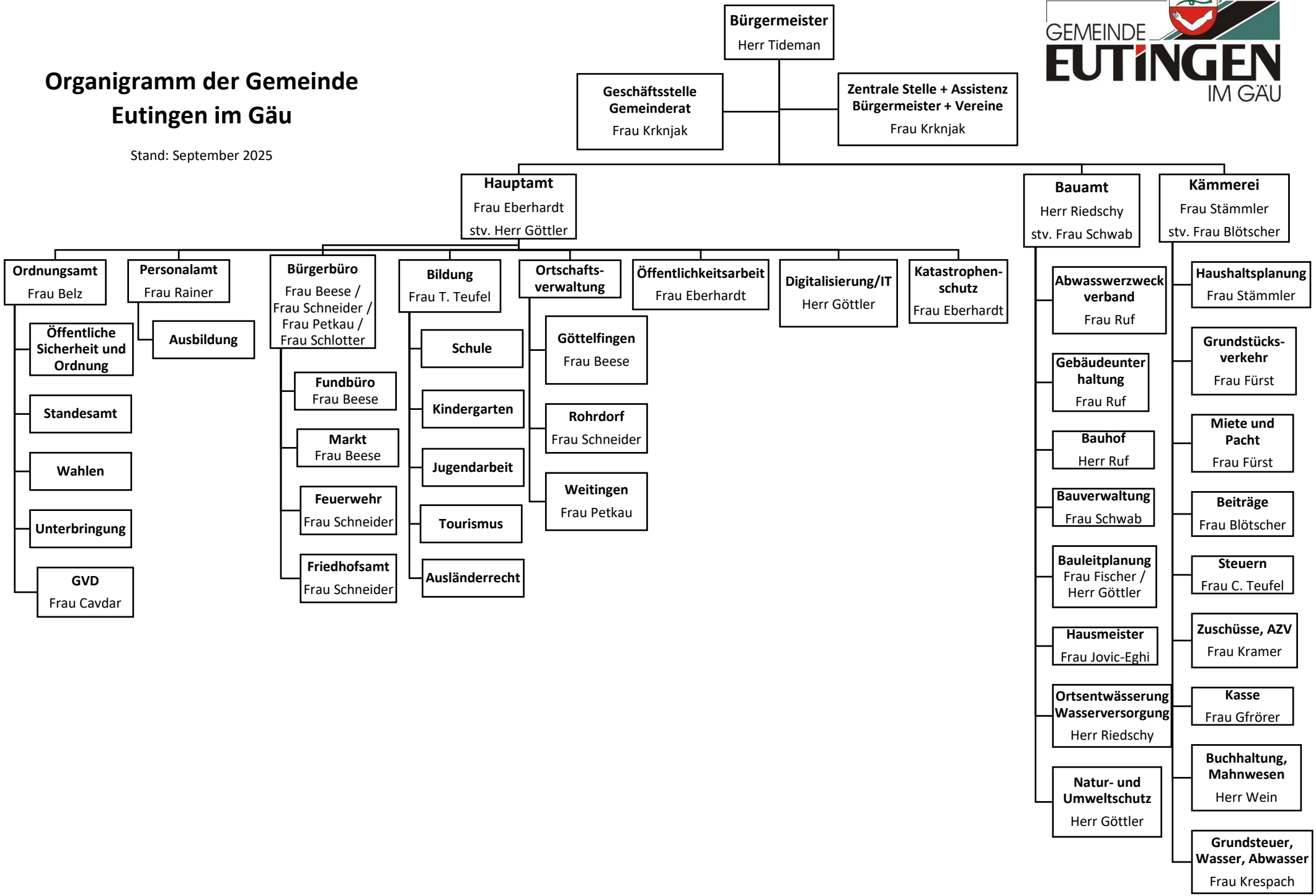
Stand: September 2025